

1. Name of the Institution : **ANDHRA ENGINEERING COLLEGE**
N0: 3-76-2 ATMAKUR, NELLORE, AP 524322 INDIA.
Mobile No: 9000377399, 9000303399
Mail Id: principal@aecn.in
2. Name and address of the Trust/ Society/ Company and the Trustees
Einstein Educational Society
PLOT # 1-62/20, KAVURI HILLS,
HYDERABAD, ANDHRA PRADESH -500072
3. Name and Address of the Vice Chancellor/ Principal/Director
VASANTH UMMANENI
Flat No:402, Bhavani Vista,
Near Children Park,
Ramji Nagar, Nellore 524 002
Email: vasanth@aecn.in
Mobile: 9666966672
4. Name of the affiliating University: **JAWAHARLAL NEHRU TECHNOLOGICAL UNIVERSITY,**
ANANTAPUR, ANDHRA PRADESH
5. Governance
 _ Members of the Board and their brief background

| SN | Name & Role | Representation |
|-----|--|----------------|
| 1. | VELLA BRAHMA NAIDU PRESIDENT, EES | Society |
| 2. | VALLABHANENI RAJASEKHAR SECRETARY, EES | Society |
| 3. | NARA SREEHARSHA DIRECTOR, GLOBALLOGIC | Industry |
| 4. | Prof . S.V. SATHYANARAYANA Director, R&D, JNTUA | University |
| 5. | E.S. CHAKRAVARTHY HR HEAD, TCS | Industry |
| 6. | BULUSU SRINIVAS MD, DELL SERVICES | Industry |
| 7. | SANJAY JEJURIKAR CEO, INPODS | Industry |
| 8. | VOLETI SRIKANTH VP, VASUDHAIKA | Industry |
| 9. | CHENUPALLI SRINIVASULU PROFESSOR | Academics |
| 10. | Dr. C. MADHUSUDAN RAO PRINCIPAL, AEC | Institute |
| 11. | U.V. VASANTHA RAO CORRESPONDENT, AEC | Institute |

Members of Academic Advisory Body

College Academic Committee:

The following staffs are members of College Academic Committee:

- a) Dr. C. Madhusudhana Rao (Principal) - Chairman
- b) Mr. M. Srinivasa Reddy(HOD / CE) - Member
- c) Mr. H. Sudheer Kumar (HOD / EEE) - Member
- d) Mr. A. Chandrasekhar Rao (HOD / ME) - Member
- e) Mrs. N. Lalitha (HOD / ECE) - Member
- f) Mr. O. Devanand (HOD / CSE) - Member
- g) Mr. D. Vengaiah (HOD / H&S) - Member
- h) Mr. M. Prasad (Exam Cell Incharge) - Member

Frequently of the Board Meeting and Academic Advisory Body
Organizational chart and processes

: Half Yearly

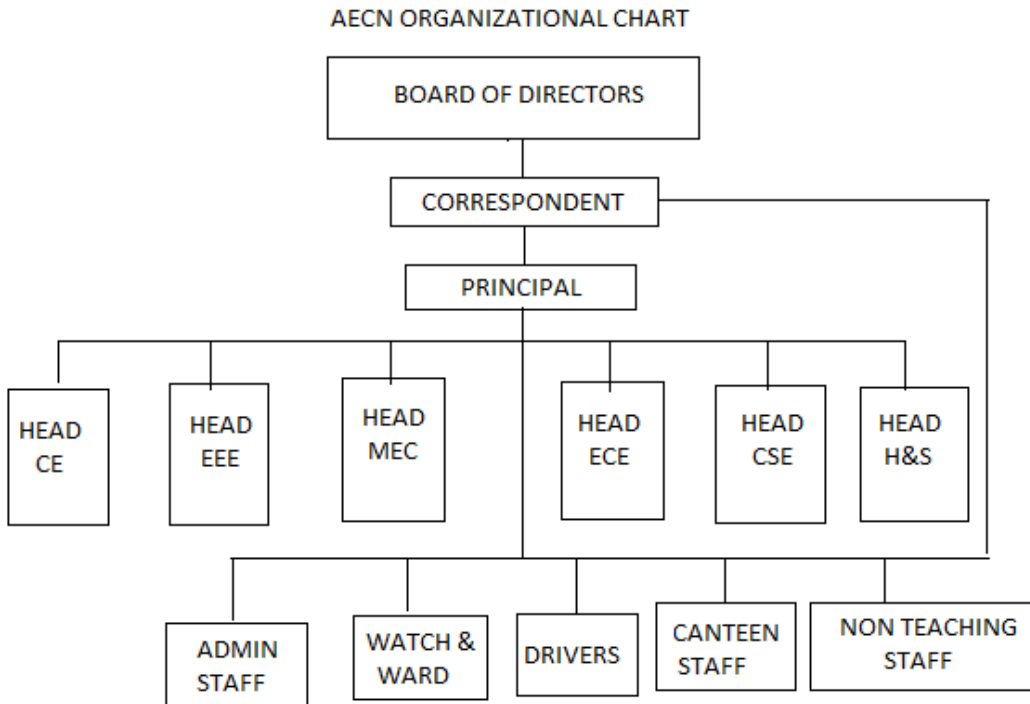

- _ Nature and Extent of involvement of Faculty and students in academic affairs/improvements: Good
- _ Mechanism/ Norms and Procedure for democratic/ good Governance : Present
- _ Student Feedback on Institutional Governance/ Faculty performance : Available
- _ Grievance Redressal mechanism for Faculty, staff and students : Available
- _ Establishment of Anti Ragging Committee : Available
- _ Establishment of Online Grievance Redressal Mechanism : To be implemented
- _ Establishment of Grievance Redressal Committee in the Institution and Appointment of OMBUDSMAN by the University : Available
- _ Establishment of Internal Complaint Committee(ICC) : Available
- _ Establishment of Committee for SC/ST : Available
- _ Internal Quality Assurance Cell : Available

6. Programmes:

- _ Name of Programmes approved by AICTE : B.Tech (CIV, EEE, MEC, ECE & CSE), M.Tech (CSE)
- _ Name of Programmes Accredited by AICTE: None
- _ Status of Accreditation of the Courses : NA

_ Programmes details:

| S.No | Name of the course | Branch | No. of seats | Duration of course | Cut off Marks | Fee | Placement Facilities |
|------|--------------------|--------|--------------|--------------------|---------------|---------|----------------------|
| 1. | B.TECH | ECE | 60 | 4 years | 50% | 35000/- | Available |
| 2. | B.TECH | CE | 60 | 4 years | 50% | 35000/- | Available |
| 3. | B.TECH | CSE | 60 | 4 years | 50% | 35000/- | Available |
| 4. | B.TECH | ME | 60 | 4 years | 50% | 35000/- | Available |
| 5. | B.TECH | EEE | 60 | 4 years | 50% | 35000/- | Available |
| 6 | M.TECH | CSE | 18 | 2 years | 50% | 57000/- | Available |

- Campus placement in last three years with minimum salary, maximum salary and average salary

| Academic year | On campus percentage | Off campus percentage | Min Salary | Max. Salary |
|---------------|----------------------|-----------------------|------------|-------------|
| 2019-20 | 0 | 0 | -- | -- |
| 2018-19 | 57% (85 students) | 5% (7 Students) | 1.5 Lac.pa | 2 Lac.pa |
| 2017-18 | 0 | 2 | 1.5 Lac.pa | 2 Lac.pa |

7. Faculty

- Branch wise list Faculty members: Refer to faculty tab in this website.
- Number of Faculty employed and left during the last three years

| S.No | Academic Year | No. of Faculty employed | No. of faculty left |
|------|---------------|-------------------------|---------------------|
| 1 | 2017-18 | 94 | 3 |
| 2 | 2018-19 | 71 | 3 |
| 3 | 2019-20 | 67 | 4 |

8. Profile of Vice Chancellor/ Director/ Principal

Refer to details of Director, Principal in this website

9. Fee

- Details of Fee, as approved by State Fee Committee, for the Institution
- Time schedule for payment of Fee for the entire Programme
- No. of Fee waivers granted with amount and name of students
- Number of scholarship offered by the Institution, duration and amount
- Criteria for Fee waivers/scholarship
- Estimated cost of Boarding and Lodging in Hostels

10. Admission

| S. No | Course | 2017-18 | | 2018-19 | | 2019-20 | | Year of Approval |
|-------|--------------|-----------------|-----------------|-----------------|-----------------|-----------------|-----------------|------------------|
| | | Approved intake | Admitted intake | Approved intake | Admitted intake | Approved intake | Admitted intake | |
| 1 | B.TECH (ECE) | 60 | 43 | 60 | 46 | 60 | 40 | 2010 |
| 2 | B.TECH (CIV) | 60 | 27 | 60 | 25 | 60 | 02 | 2010 |
| 3 | B.TECH (CSE) | 60 | 60 | 60 | 60 | 60 | 61 | 2010 |
| 4 | B.TECH (MEC) | 60 | 11 | 60 | 13 | 60 | 0 | 2010 |
| 5 | B.TECH (EEE) | 60 | 09 | 60 | 13 | 60 | 0 | 2010 |
| 6 | M.TECH (CSE) | 18 | 05 | 18 | 01 | 18 | 0 | 2014 |
| 7 | M.TECH (ES) | 18 | 11 | COURSE CLOSED | | | | 2014 |

11. Admission Procedure : As per the rules and regulations of State Government of AP, APSCH procedures
- _ Mention the admission test being followed, name and address of the Test Agency and its URL (website) : www.apearcet.nic.in, www.apecet.nic.in, www.appgecet.nic.in
 - _ Number of seats allotted to different Test Qualified candidate separately (AIEEE/ CET (State conducted test/ University tests/ CMAT/ GPAT)/ Association conducted test): As per the guidelines of Government of AP and Andhra Pradesh State Council for Higher Education.
 - _ Calendar for admission against Management/vacant seats: As per APSCH guidelines for admissions
 - Last date of request for applications
 - Last date of submission of applications
 - Dates for announcing final results
 - Release of admission list (main list and waiting list shall be announced on the same day)
 - Date for acceptance by the candidate (time given shall in no case be less than 15 days)
 - Last date for closing of admission
 - Starting of the Academic session
 - The waiting list shall be activated only on the expiry of date of main list
 - The policy of refund of the Fee, in case of withdrawal, shall be clearly notified
12. Criteria and Weightages for Admission : As per rules and regulations of APSCH & Government of AP
- _ Describe each criterion with its respective weightages i.e. Admission Test, marks in qualifying examination etc.
 - _ Mention the minimum Level of acceptance, if any
 - _ Mention the cut-off Level of percentage and percentile score of the candidates in the admission test for the last three years
 - _ Display marks scored in Test etc. and in aggregate for all candidates who were admitted
13. List of Applicants
- _ List of candidate whose applications have been received along with percentile/percentage score for each of the qualifying examination in separate categories for open seats. List of candidate who have applied along with percentage and percentile score for Management quota seats
14. Results of Admission Under Management seats/Vacant seats
- _ Composition of selection team for admission under Management Quota with the brief profile of members (This information be made available in the public domain after the admission process is over)
 - _ Score of the individual candidate admitted arranged in order of merit
 - _ List of candidate who have been offered admission
 - _ Waiting list of the candidate in order of merit to be operative from the last date of joining of the first list candidate List of the candidate who joined within the date,
 - _ vacancy position in each category before operation of waiting list

15. Information of Infrastructure and Other Resources Available

| Particulars | Number of Rooms | L x B x H of the room in m | Clear Carpet area of Each Room (sq. m) | Facilities available |
|-------------------------|-----------------|----------------------------|--|---|
| Class Rooms | 17 | 11.16 X 8.0 X 4.0 | 1517.76 | Desks, Board, Electrification |
| Drawing Hall/ museum | 1 | 30.12 X 8.0 X 4.0 | 240.96 | Drawing Tables, stools, Electrification |
| Computer Centre/ museum | 3 | 30.12 X 8.0 X 4.0 | 722.88 | Systems, A/c, Power bank, Electrification |
| Tutorial rooms | 2 | 11.16 X 8.0 X 4.0 | 89.28 | Chairs, A/c's, Projector, System, Electrification |
| All Laboratories | 47 | 11.16 X 8.0 X 4.0 | 2364.88 | Electrification, Tables, Equipments |
| Workshops | 1 | 22.32 X 20.12 X 6.5 | 449.08 | Electrification, Tables, Equipments |
| Grand Total | | | 5384.84 | |

_ Hostel Facilities

| S. No | Name of the Hostel for boys / Girls | No. of Rooms (excluding rooms mentioned from h to k) | L x B x H of the room in m | No. of inmates per room | No. of inmates per mess | No. of inmates per toilet/ bath | No. of inmates per computer |
|-------|-------------------------------------|--|----------------------------|-------------------------|-------------------------|---------------------------------|-----------------------------|
| 1 | Boys Hostel | 25 | 4.57 X 4.57 X 3.3 | 4 | 100 | 4 | 0 |
| 2 | Girls Hostel | 25 | 4.57 X 4.57 X 3.3 | 4 | 100 | 4 | 0 |

_ Library

| S. No. | Course | No. of Books available | | No. of Journals available | | |
|--------|--------|------------------------|----------------|---------------------------|---------------|------------|
| | | No. of titles | No. of volumes | National | International | e-journals |
| 1 | B.TECH | 1169 | 11568 | 10 | 20 | 50 |
| 2 | M.TECH | 81 | 510 | 10 | 20 | 30 |

_ Laboratory and Workshop: Refer to the laboratory facilities in this website

_ Computing Facilities: Refer to the computer science facilities in the website

- Internet Bandwidth : 32 mbps

_ Innovation Cell : Available

_ Social Media Cell : Available

_ Compliance of the National Academic Depository (NAD), applicable to PGCM/ PGDM Institutions and University Departments : Yes

– List of facilities available

- Games and Sports Facilities: Available for Cricket, Volley Ball, Basket Ball, Kabaddi, Tennicoit, Badminton, etc.,
- Extra-Curricular Activities: Seminars, Conferences, Workshops, etc conducted frequently
- Soft Skill Development Facilities : Training and Placement cell Available

– Teaching Learning Process

- Curricular and syllabus for each of the Programmes as approved by the University
Refer to www.jntua.ac.in
- Academic Calendar of the University : Available
- Academic Time Table with the name of the Faculty members handling the Course
- Teaching Load of each Faculty : 12 to 15 periods / week (Theory and Laboratory)
- Internal Continuous Evaluation System and place : Available
- Student's assessment of Faculty, System in place: Available